FREQUENTLY ASKED QUESTIONS:

Here's the link for the complete guidelines: PH - Finance - Expense Report Guidelines_published v1.pdf

For queries, create an MWS ticket to the CGI Partner Portal

I. Expense summary description

1.1. Business Purpose

- Expense Report – regular expense report reimbursement
- Partner Training – training related cost like certifications
- Social Club – for official and recognized social club activities

1.2. Late submission:

- Late submission period > 60 days
- If the member expense is exceeding 60 days, then member needs to secure the approval email from BU controller for exceeds 60 days and attach it in PSA Expense report ID

1.3. Report Description

- Be clear and specific as to where it is related and when it was incurred. See proposed naming convention for different reimbursements:
  - For business travel: Project Name_Date coverage e.g. BMO_Jul4-Jul20 2025
  - For team meeting: Team or Dept_team mtg e.g. Finance_Month end mtg
  - For social club – Liquidation or actual expense: Social club name_Event date e.g. SC Football club_Jul4-Jul10 2025
  - For transportation: Location_Purpose e.g. BIR_Business permit
  - For client visit: Client visit_Date of visit e.g. CIF_Jul4-Jul20 2025
  - For event: Events name_Date i.e., Innovation_Jul4-Jul20 2025
  - For cash advance: CA_Social club name_period approved i.e., CA SC Football_Jul4-Jul10 2025
- If the period is too long, you can use the same report description to submit partial expense reports

1.4. Default Location

- Select actual location on where the expense was incurred e.g. if business travel located in China, select 'CHN'
- Separate expense report filings based on original location of the expense

1.5. Attachments

- Attach valid proof of payment like receipt or paid invoice that is named to CGI Philippines Inc (PH003) or CGI IT UK Ltd (PH002)
- Attach pre-approval as required by the policy
- Attach pre-approval by BU controller if the actual expense exceeded threshold
- If chargeable to client, secure and attach approval from PBU
- If there is doubt as to what attachment, reach out to Expense team before submitting the expense report

II. Expense summary description

2.1. Date

- This should be matched to the receipt or paid invoice back up
- If multiple back ups but different dates, create another line ([+]). Pre-Pay auditors will match the back ups from the filed date

2.2. Expense Type

- Expense type should be matching to the attached back up
- If the attached document pertains to food related expense, the expense type should be either Meals or Lunch
- If it is unclear as to what expense type, reach out to Expense team before submitting the expense report
- See Expense Policy for the detailed guidelines for the allowable expense.

2.3. Description

- Advisable to combine all related expense in one expense report claim. Related expense pertains to expenses incurred in an event, project related business travel, etc. This is for reviewers (managers) to immediately compare the actual expense vs budgeted amount
- Partner can be specific to the description like:
    - Airfare, Airfare International, Apparel allowance: Basis flight ticket. Naming convention be like Proj name_from-to location e.g. CIF_airfare_PH to CHN_Jul4
    - Books/Magazines, Dues & Subscriptions: Naming convention be like Purpose_period e.g. Publication_ Jul4
    - Car rental: Naming convention be like Purpose_period e.g. Team outing of ABC_ Jul4
    - Catering, Exhibitions, Conferences: e.g. Event_supplies_Jul4
    - Company car expense (No Fuel): This is for company car related expenses for maintenance e.g. Plate no_Car wash
    - Corporate card service tax: This is for annual fee e.g. Corp card annual fee_4 last digits
    - Donations: As pre-approved by BU Controller. Naming convention be like Event_recipient e.g. School name_recipient's name
    - Entertainment – Client: This is for expenses incurred related to client visits. Naming convention be like Proj name_period e.g. CIF_visit_Jul4-Jul10
    - Other Member expense: As per policy, BU controller approval email is required. (Any expense other than above category it should be claimed under Other member expense with proper BU controller.
- Description must be clear. If for liquidation, use the same description from the filed cash advance

2.4. Payment Type

- Select 'Cash / Partner Credit Card' to all expense filing. Whether it is for reimbursement or cash advance (CA) or CA liquidation.
- CGI Corp Credit Card – already decommissioned

2.6. Amount, Currency

- For reimbursement, amount and currency must be same from the attached back up
- For cash advance, amount must be based on the approved cash advance form or approved email
- For CA liquidation, amount must be same from the attached back up

III. Expense Details

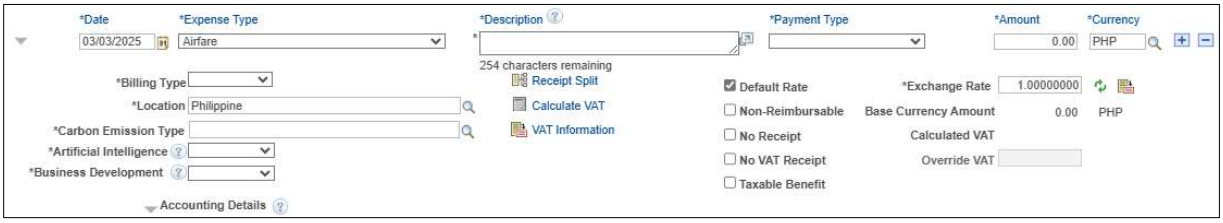

3.1. Billing Type

- Attributable
- Billable
- Internal
- back up

3.2. Carbon Emission Type

- Select between 'Economy', 'Premium Economy', 'Business', 'First'

3.3. Artificial Intelligence

- Use this field to indicate whether the primary purpose of this activity/expense is related to artificial intelligence (AI). AI is defined as applied artificial intelligence, data science, predictive analysis, AI model, machine learning, robotics process automation and new technology platforms that support these areas.

3.4. Business Development

- Use this field to indicate whether the primary purpose of this activity/expense is related to business development activities.

3.5. Receipt Split

- If the receipt includes different expense types

3.6. Other Tick boxes

- Default rate –
- Non-reimbursable – if the back-up is higher than approved amount, then insert another line item attaching the same and indicate the unallowable amount
- No receipt, No VAT receipt – if there is no available back up for attachment. But, be cautious as this will be flagged as non-compliance
- Taxable benefit – if the expense claim submission is related to the approved expense published by CGI as taxable benefit. This includes the medical allowance.

3.7. Exchange Rate

- This should match to the expense back up.
- To manually change the exchange rate matching to the back up, select this icon 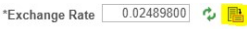

. As a requirement, the requestor must attach the BPI Credit Card account Statement of Account or proof from bank. This will both show the foreign currency transaction and the Peso equivalent which is the main basis for the amount for payment.

IV. Accounting Details

Accounting Details

Chartfields | VAT Amounts

Amount	Unit	Monetary Amount	Currency Code	Exchange Rate	Account	Oper Unit	PC Bus Unit	Project	Activity
	003	10000.00	PHP	1.00000000		1198			

4.1. Amount

- Equivalent amount as translated in part III.

4.2. Unit, Operating Unit

- This will follow on where the requestor is employed.
  - If the requestor is under CGI Philippines, Inc, the unit will show as PH003. The related back up should be named to CGI Philippines Inc.
  - If the requestor is under CGI IT UK Ltd, the unit will show as PH002. The related back up should be named to CGI IT UK Ltd.
  - If the requestor is under CGI IT UK Ltd and the back up is named under CGI Philippines, then this is not reimbursable. Allowing this will expose the entity for possible tax audit.

4.3. Project, Activity

- For expenses related to projects or other transactions that must be booked to a project code, the requestor must clearly identify and indicate the correct project code. The approving manager must review this to properly charge clients.

4.4. Finance Department

- Finance department will follow the requestor's HR code
- If the expense reimbursement pertains to another Department, the PSA will still reflect the expense to the requestor's department. Finance team will have to reclass this expense in PSA. If possible, refrain from asking other requestor to reimburse on behalf of the other department.

V. Expense submission

*Business Purpose -Expense Report

*Description x

Totals | View Printable Version | View Analytics | Notes | Attachments

Employee Expenses (1 Line)	10,000.00 PHP	Non-Reimbursable Expenses	0.00 PHP	Employee Credits	0.00 PHP
Cash Advances Applied	0.00 PHP	Prepaid Expenses	0.00 PHP	Supplier Credits	0.00 PHP

Amount Due to Employee 10,000.00 PHP Amount Due to Supplier 0.00 PHP

☐ By checking this box, I certify the expenses submitted are accurate and comply with expense policy.

Submit Expense Report

5.1. Reimbursable or not

- The requestor must double check the total amount reimbursable before submitting the form. If there is any doubt, click SAVE for later button Save for Later. So that the Pre-Pay Expense team can help check if the reimbursement is compliant or not, reach out to the Expense team for any clarifications.

VI. Approval History

Action	Role	Name	Date/Time
Submitted	Employee		02/26/2025 5:49:54AM
Approved	HR Supervisor		02/26/2025 7:18:35AM
Approved	PrePay Auditor	Gopika B	02/27/2025 2:47:00AM

6.1. Approval status

- The requestor can check the status in PSA Expense if approval is pending or sent for further edit.
- If the Action is tagged as 'Staged', expect that the payment will be on the next payout schedule
- The payment schedule is every Tuesday and Friday
- For those approved before Thursday, the payment will be scheduled on Tuesday.
- For those approved before Monday, the payment will be scheduled on Friday.

VII. Payment notification

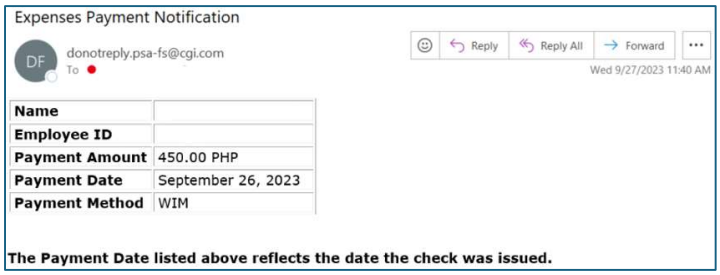

7.1. Email notification

- The requestor will receive an email notification from PSA showing the payment date.
- If the amount is not yet credited EOD of payment date, raise an MWS ticket disclosing the Expense report ID for Expense team checking.
- Double check if the payment information provided upon on-boarding is the same from the bank document for the bank account name and account number. If there's any inconsistency, then this will cause a system error and expect that the amount will not be credited.

OTHER FAQS:

1. Is Partners allowed to book Airfare or Flight Ticket on Own?
    - As per process for overseas business travel in Emergency cases partner can book Airticket on Own and should have all supporting approvals or Personal flight bookings allowed for urgent requirements (If FASH confirmed there are no other available vendors).Travel tax included (If FASH did not process your travel)

2. What is important note partner need to mention while claiming Team lunch/dinner expense?
    - The Partner need to make sure partner is claiming as per policy limits of 300 PHP per partner and must disclose Partner details and amount Spent per person for claiming Team lunch/dinner expense.
    - If they exceeded to the general threshold of Php300. They are in the position to confirm if their partner engagement budget is incorporated to their fixed price or other reasons like incentive from client etc.
    - For Rewards, we are not allowing this as reimbursement as they need to communicate this to Payroll as this is taxable.
    - For Sub BUs, require partners to get email approval from their respective Sub BU VPs.
        i. 26305 EUSS – Dona Marchadesch
        ii. 25801 CBPS – John David Baltazar
        iii. 25800 CAMS – Jeff Garcia
    - For GBS partners (9 series FinDept), get email approval from RJ Evaristo
    - For Support teams (other than #1, #2), get email approval from Racquel Sumajit

3. What is the procedure If partner has any Query and need to check on Expense Related queries with Expense Team?
    - The Partner can raise MWS request by login to My Workspace and raise request with heading as Expense Information request and request reason code as General Queries.

4. What is the Back-up documentation for purchases with local or overseas vendors, and/or purchases using credit card transactions?
    - Manual valid receipts or invoice and need to attach tape, electronic receipt, or electronic invoice issued and registered under the BIR.

5. What is requirement if partner need to get any advance from CGI?
    - Request an email with approval from your BU Controller containing the following justifications:
        i. Nature of the cash advance and for which CGI expense & Your target date to liquidate.
        ii. Liquidate your expense within 7 days of your cash transaction.
        iii. If your cash advance is not liquidated within 7 days, your expense is subject to salary deduction.

6. Can the partner raise an expense claim for expenses that is raised for Purchase as Exemption to policy or guidelines?
    - Any purchase must be pre-approved by the BU Controller via email or must secure approval from your Director or Vice President justifying the transaction, i.e., no other vendor is available for the certain purchase.

7. Is partners allowed to claim expense incurred for Books / Subscriptions / Publications?
    - Strictly No. Regular subscriptions should be processed through EProc.

8. Is Partners allowed to claim for Car rental?
    - No, if still need to claim in PSA FASH should confirm that our existing company vehicles cannot accommodate the requirement via email and partner need to attach all supporting approval mail and proper invoice copy and submit.

9. Is Partners allowed to claim for Catering
    - All should undergo EProcurement

10. Is Partners allowed to claim for Dues and subscriptions?
    - All subscriptions must undergo EProcurement, unless there is a justification (no other vendor available) as pre-approved by the BU Controller

11. What is the limit for Training expenses?
    - 5000 PHP is the maximum allowed for claiming Training expense.
    - This also includes for Project required licenses and certifications.
    - Any excess from threshold should secure a Pre approval mail from BU Controller.

12. How Partners can claim Perdiem for Onsite Overseas travel?
    - Partner can attach E-ticket copy for travel dates confirmation and mention clear description for country travelled and number days stayed in onsite

13. Partners can claim Fuel expense as reimbursement?
    - Fuel expense can be claimed only for Company vehicles only

14. Partners can claim Travel expense incurred for personal reason?
    - No partner cannot claim any Personal Travel expense and partner is allowed only to claim business-related travel only (ocular, government offices, logistics or delivery fees)

15. What is the limit for claiming Team Lunch/Dinner which is incurred for Team meeting, Team Building activities & Company events?
    - Partner need to attach proper receipts and also attach partner details. Maximum of 300 PHP Per partner. If it exceeds more than 300 PHP per partner then partner need to attach Exceptional VP approval mail to claim more than 300 PHP for above events.

16. Partners allowed to claim any software and hardware related expense?
    - As per process Eproc items are not allowed to claim in PSA If still need to claim then Partner need to get Pre approval mail from BU Controller and attach in expense report.

17. Partner can claim Social club expense?
    - Partner can claim Company-recognized / Official Social Clubs only along with email approval from the Social Clubs Treasurer and Director-Sponsor

18. Partner can claim any Mobile or Internet expense?
    - Project-related expenses with email approval from the project and tagged as urgent and cannot be processed by the IS-IT Team can be claimed in PSA Expense.
    - For trainees telco allowance, this must be supported by a separate receipt

19. Is partner details mandatory in claiming for Client Meals expense?
    - Yes. This includes meals for Lunch/Dinner

20. If partner is claiming for Perdiem for Onsite Travel, can partner claim for expense related to meals, personal calls, laundry, other personal expenses?
    - No. Per diem allowance already covered this kind of expenses. As partner is claiming for Perdiem from Onsite check in date to Onsite checkout date based on Perdiem rates given as per Country travelled partner cannot claim any other food, personal calls, laundry expense for Onsite travel.

21. If partner is claiming for Perdiem what is required documents to be attached in expense
    - If partner is claiming for Perdiem then main required documents is Eticket copy and Mention with clear & complete description in comments box for Onsite check in date and Onsite checkout details and country travelled and perdiem calculation (Perdiem per day Rate * Number of days Travelled)

22. What are the requirements of Land transportation?
    - Email notification from the ride-hailing app (Grab, Angkas, Move-it, etc.) that shows the travel begins or ends at a CGI office.

23. How to file for cash advance liquidation?
    - See Annex A

ANNEX A

How to file Cash Advance in PSA

INITIAL FILING OF CASH ADVANCE

1. File through PSA My Expense Report Tool
2. Attach the cash advance form, email approval and other supporting documents as reference for the approvers and Pre-Pay Auditors. See related policy for guidelines particularly for Social Club.
3. Expense type should be 'Liquidation Cash Advances'. Selecting this expense type will create a receivable from partner in the system. See sample below as reference

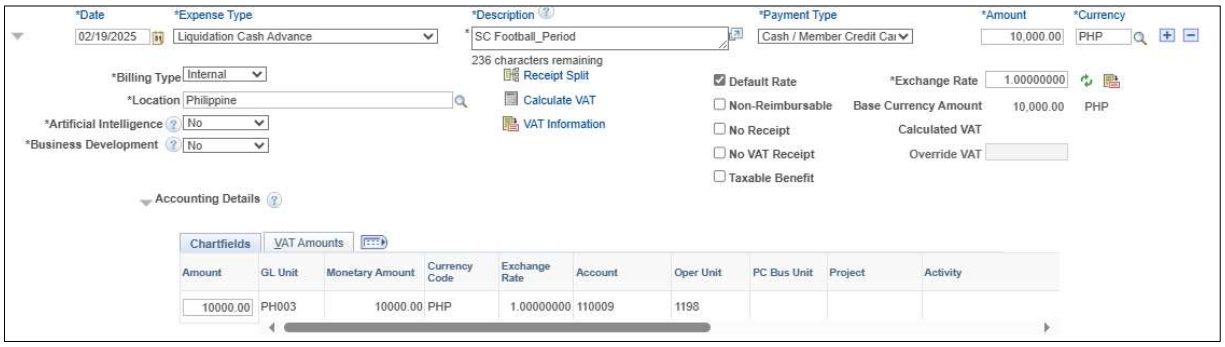

4. Once done, click Summary and Submit.

LIQUIDATION

5. Upon liquidation:
   - Expense type: Liquidation Cash Advance
   - Description: Use the same Description of the previously filed CA
   - Payment type: Cash/Partner Credit Card
   - Amount: This should be in negative amount

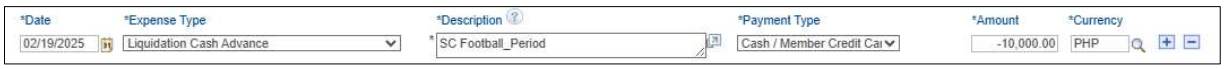

Note: Amount should be same with the actual expense liquidation but in a negative value. Partial liquidation is allowed but total amount liquidation must happen within the approved period. Any excess CA, this must be deposited back to CGI.

6. Indicate the Report ID of the related Cash Advance

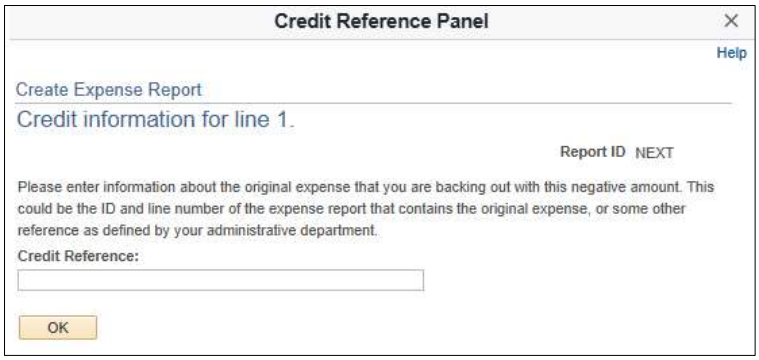

The filing will not proceed if there's no credit reference

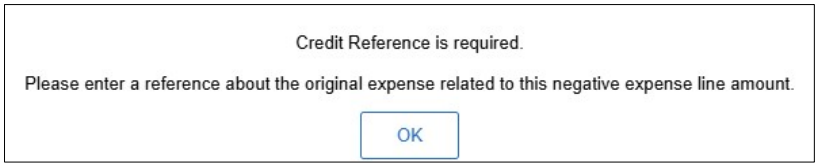

7. Select the [+] sign to add new expense line for the actual expenses incurred that is properly supported by valid receipts or paid invoices

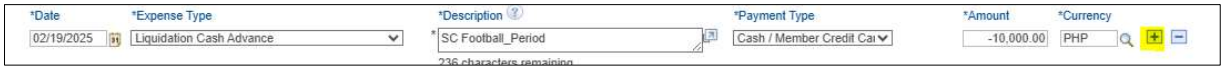

New line item must reflect the actual expenses.

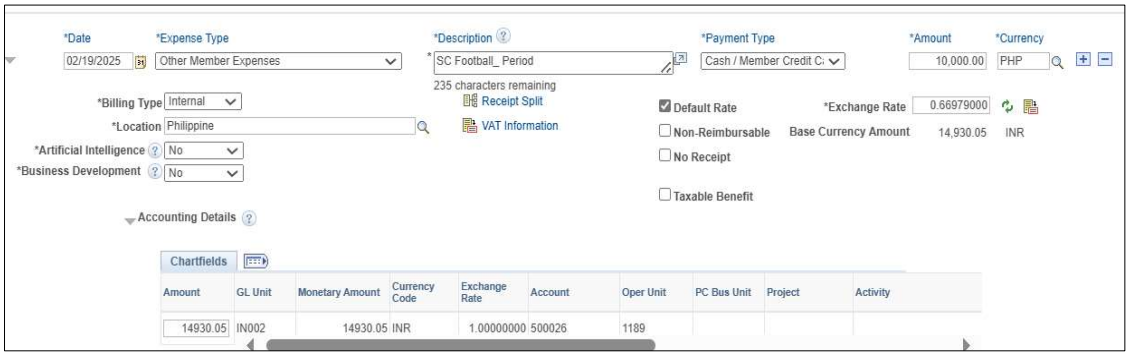

8. If member taken advance for 10000 PHP and expense incurred and have bills only for 9000 PHP. Then member can create expense with expense type Liquidation Cash Advance for -9000 PHP and New line with expense type as Other Member Expense for 9000 PHP. The difference 1000 PHP amount need to settle back to CGI.